iHFG Standard Components

Room Layout Sheet

Room Name | Assembly / Preparation (Pharmacy), 30m2

RLS Room Code ASPR-30-I

RDS Room Code ASPR-30-I

AS	ADJUSTABLE SHELVES
CAC	CABLE ACCESS CAP
COM/2	COMMUNICATION OUTLET - DOUBLE
DHT	DISPENSER - HAND TOWEL
DS	DISPENSER - SOAP
GPO/2	GENERAL POWER OUTLET - DOUBLE
GPO/C	GENERAL POWER OUTLET - CLEANER'S
LS/P	LIGHT SWITCH - PELMET TASK LIGHT
PB	PINBOARD
SK4	FLOOR VINYL COVED SKIRTING
SS	STAINLESS STEEL
V1	VINYL FLOORING, STANDARD SLIP RESISTANT

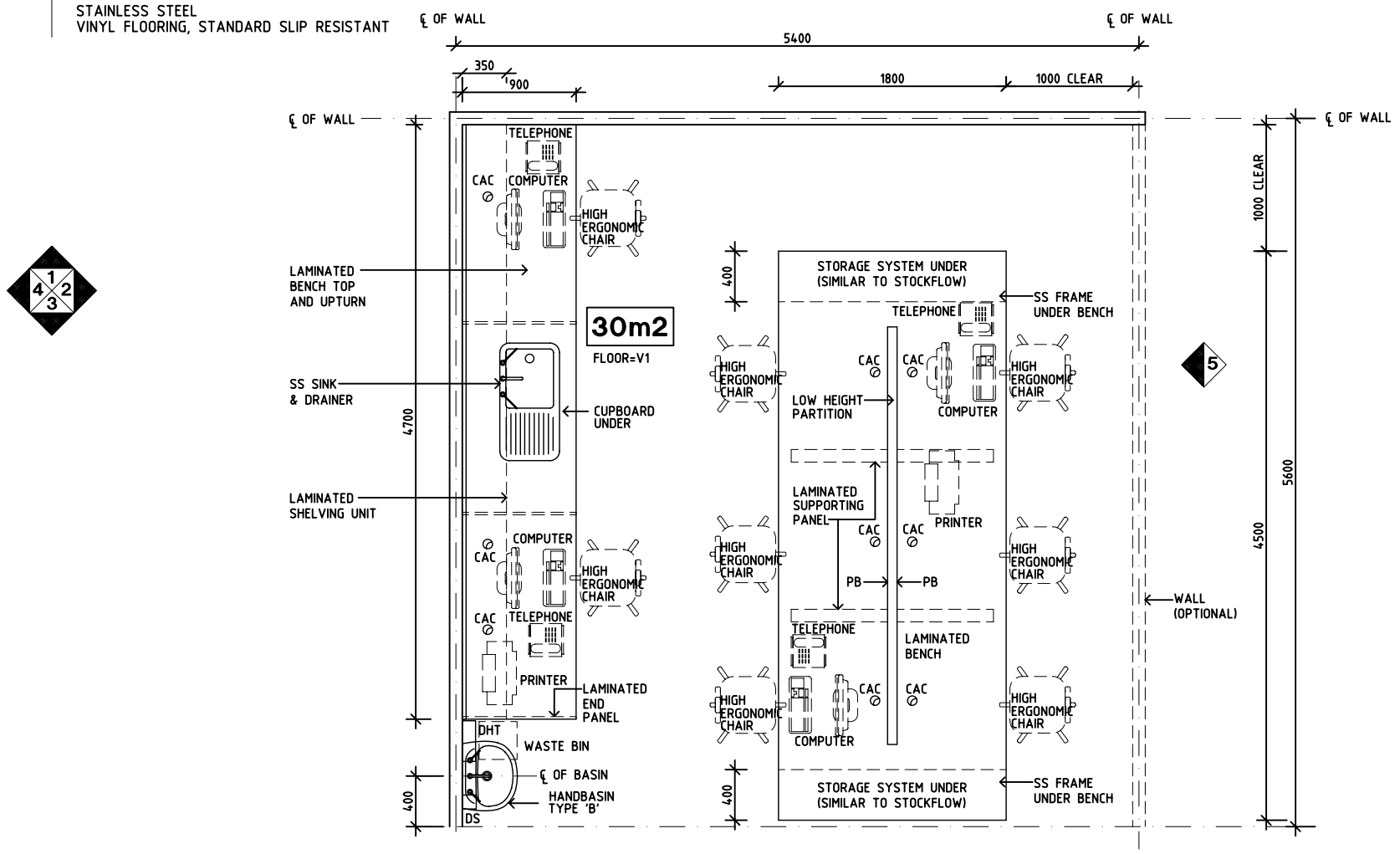

PLAN

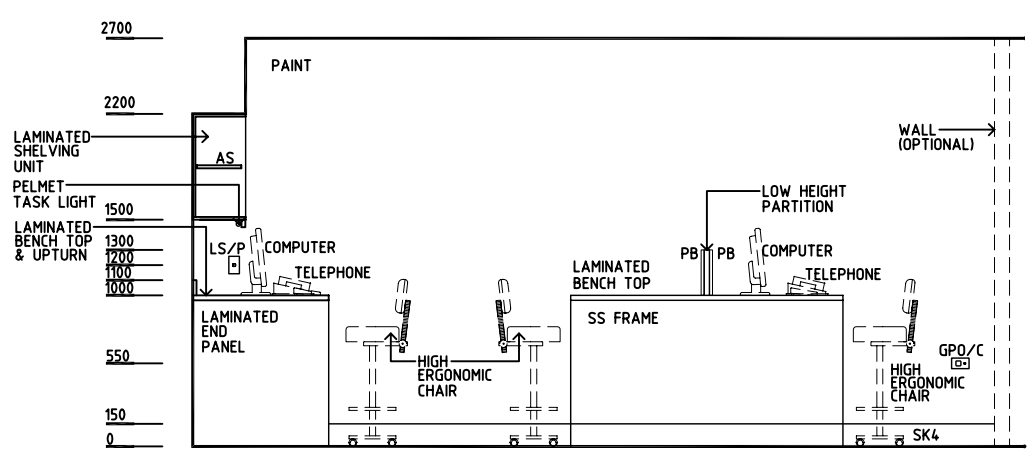

ELEVATION 1

REV	DESCRIPTION	DATE	BY	REV	DESCRIPTION	DATE	BY	REV	DESCRIPTION	DATE	BY
1	FIRST ISSUE	24.10.10	CC								
2	GENERAL REVISION	30.08.11	EF								
3	GENERAL REVISION	31.10.12	CT								

iHFG International Health Facility Guidelines

International Health Facility Guidelines at: www.healthdesign.com.au/ihfg
Editable version of Standard Components on Health Facility Briefing System (HFBS) at: www.healthdesign.com.au
©TAHPI

DESIGNED	APPROVED	DATE	SCALE(S)	SHEET
CC	DB	24.10.10	1:50 in A3	1 of 3

CAD FILE NAME	PAPER DRAWING ID	ISSUE
ASPR-30-I	ASPR-30-Ia	2

This document is for advisory purpose only

iHFG Standard Components

Room Layout Sheet

Room Name | Assembly / Preparation (Pharmacy), 30m2

RLS Room Code ASPR-30-I

RDS Room Code ASPR-30-I

AS	ADJUSTABLE SHELVES
CAC	CABLE ACCESS CAP
COM/2	COMMUNICATION OUTLET - DOUBLE
DHT	DISPENSER - HAND TOWEL
DS	DISPENSER - SOAP
GPO/2	GENERAL POWER OUTLET - DOUBLE
GPO/C	GENERAL POWER OUTLET - CLEANER'S
LS/P	LIGHT SWITCH - PELMET TASK LIGHT
PB	PINBOARD
SK4	FLOOR VINYL COVED SKIRTING
SS	STAINLESS STEEL
V1	VINYL FLOORING, STANDARD SLIP RESISTANT

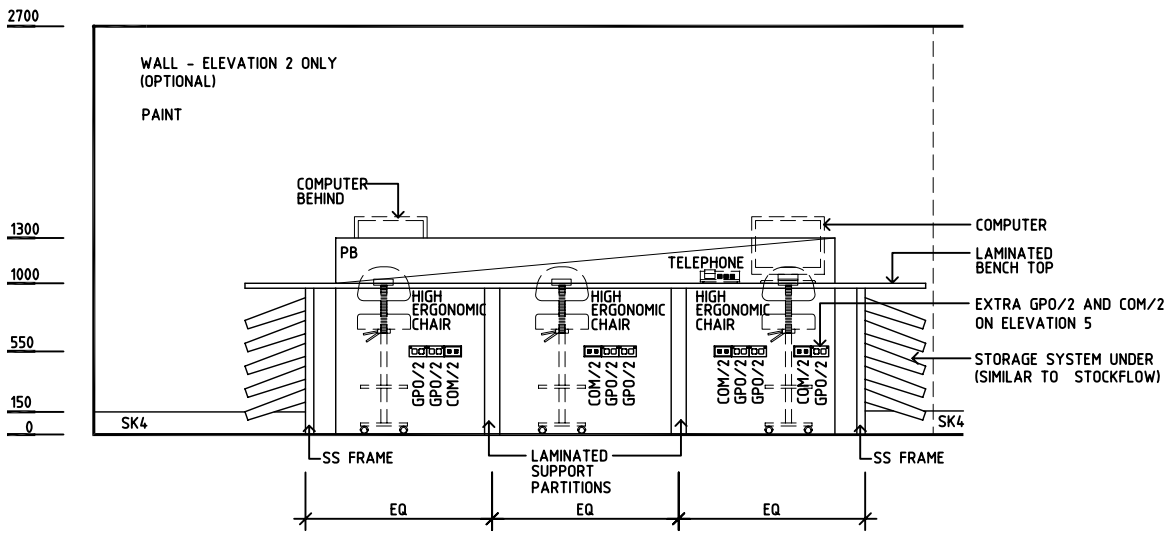

ELEVATION 2 + 5 SIMILAR (MIRRORED)

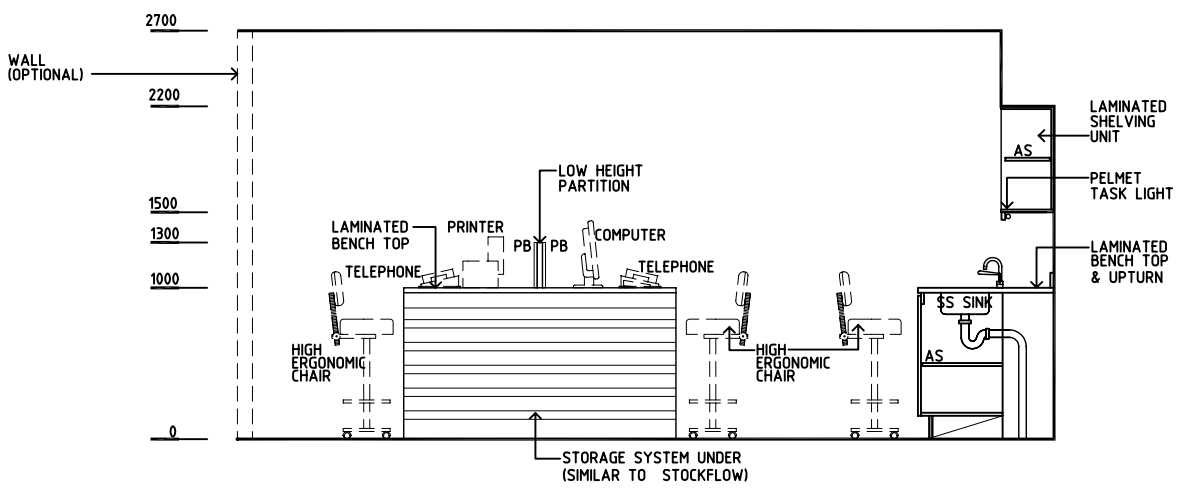

ELEVATION 3

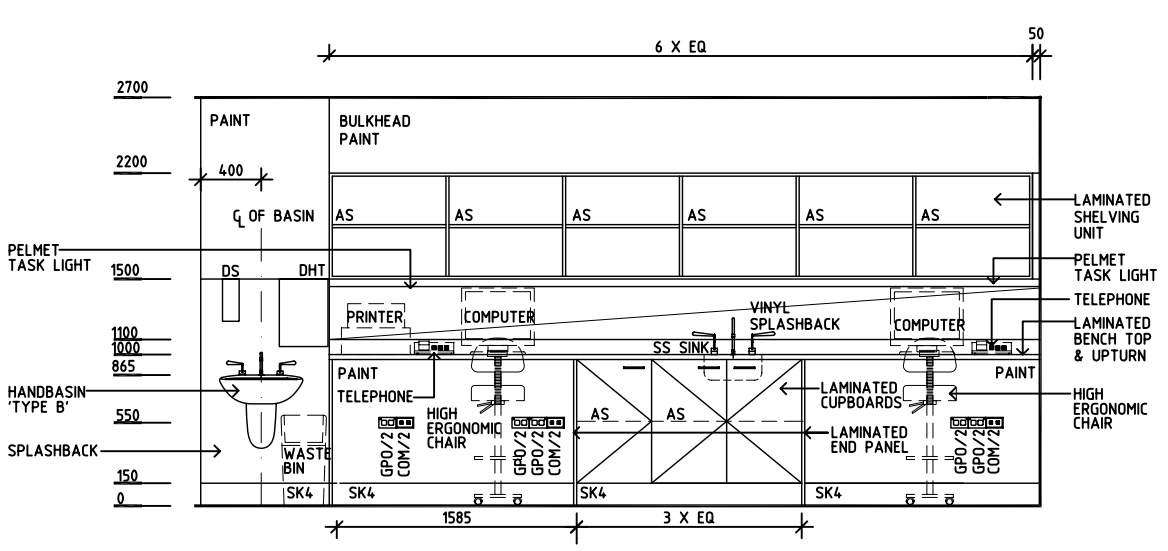

ELEVATION 4

REV	DESCRIPTION	DATE	BY	REV	DESCRIPTION	DATE	BY	REV	DESCRIPTION	DATE	BY
1	FIRST ISSUE	24.10.10	CC								
2	GENERAL REVISION	30.08.11	EF								
3	GENERAL REVISION	31.10.12	CT								

iHFG International Health Facility Guidelines

International Health Facility Guidelines at: www.healthdesign.com.au/ihfg
Editable version of Standard Components on Health Facility Briefing System (HFBS) at: www.healthdesign.com.au
©TAHPI

DESIGNED	APPROVED	DATE	SCALE(S)	SHEET
CC	DB	24.10.10	1:50 in A3	2 of 3

CAD FILE NAME	PAPER DRAWING ID	ISSUE
ASPR-30-I	ASPR-30-Ib	3

This document is for advisory purpose only

iHFG Standard Components

Room Layout Sheet

Room Name | Assembly / Preparation (Pharmacy), 30m2

RLS Room Code ASPR-30-I

RDS Room Code ASPR-30-I

GENERAL NOTES:

THIS DRAWING TO BE READ IN CONJUNCTION WITH R.D.S. (ROOM DATA SHEETS) WHICH TAKES PRECEDENCE.

ALL SERVICES INDICATED ARE INDICATIVE AND SUBJECTED TO DETAILED PROJECT SPECIFIC ENGINEERING DESIGN.

CEILING LEGEND:

ACT	ACOUSTIC CEILING TILES
PBB	PLASTERBOARD BULKHEAD, PAINT
PC4	24mm. SHADOW ANGLE, POWDERCOAT ALUMINIUM CORNICE
	TILE CEILING GRID (1200 x 600)
	GRID LINE
ACT / 2700	CEILING TYPE / HEIGHT ABOVE F.F.L.

ELECTRICAL LEGEND:

	FLUORESCENT DIFFUSED - RECESSED
D	DECORATIVE DOWNLIGHT - RECESSED

MECHANICAL LEGEND:

	SUPPLY AIR GRILLE

FIRE SERVICES LEGEND:

	SMOKE DETECTOR
	SPRINKLER

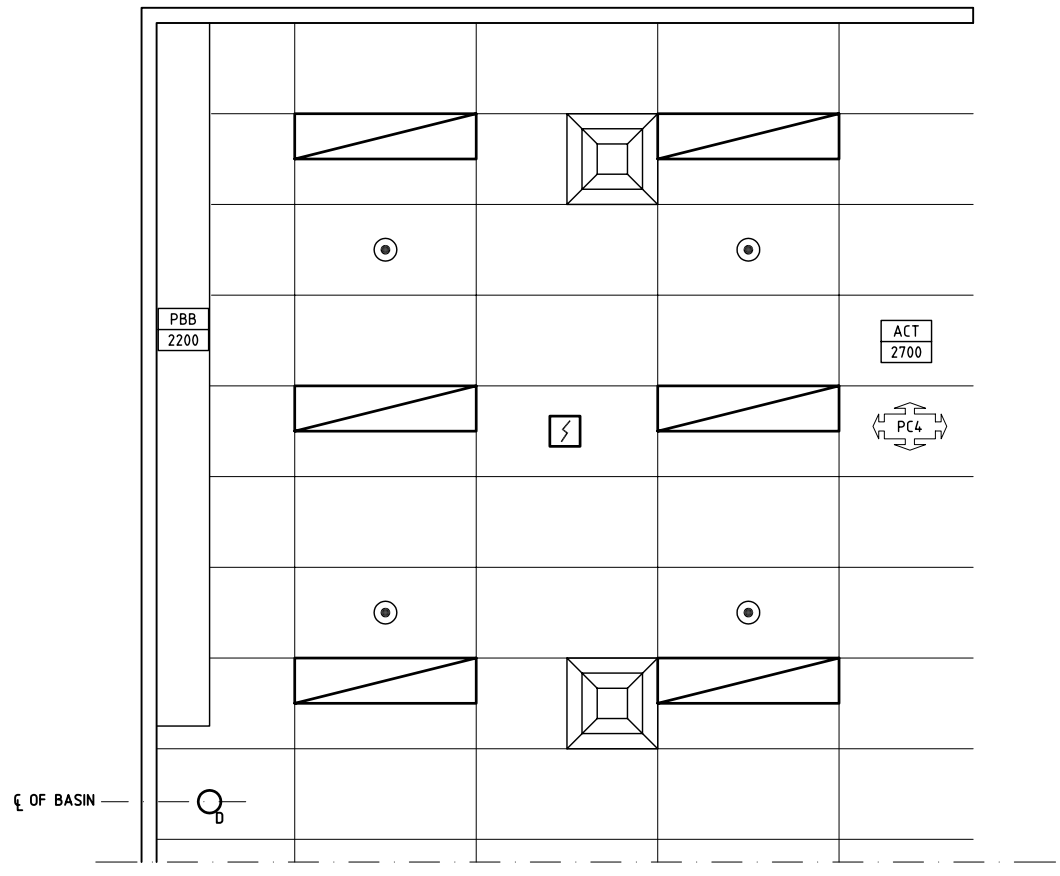

REFLECTED CEILING PLAN

REV	DESCRIPTION	DATE	BY	REV	DESCRIPTION	DATE	BY	REV	DESCRIPTION	DATE	BY
2	GENERAL REVISION	30.08.11	SK								
3	GENERAL REVISION	31.10.12	CT								

iHFG International Health Facility Guidelines

International Health Facility Guidelines at: www.healthdesign.com.au/ihfg
Editable version of Standard Components on Health Facility Briefing System (HFBS) at: www.healthdesign.com.au
©TAHPI

DESIGNED	APPROVED	DATE	SCALE(S)	SHEET
CC	DB	24.10.10	1:50 in A3	3 of 3

CAD FILE NAME	PAPER DRAWING ID	ISSUE
ASPR-30-I	ASPR-30-Ic	3

This document is for advisory purpose only

iHFG

The International Health Facility Guidelines recommends the use of HFBS "Health Facility Briefing System" to edit all room data sheet information for your project.

HFBS provides edit access to all iHFG standard rooms, and departments, and more than 100 custom report templates.

HFBS **Health Facility Briefing System**



Briefing Module

The Health Facility Briefing System (HFBS) has numerous modules available via annual subscription. It suits healthcare Architects, Medical Planners, Equipment Planners Project Managers and Health Authorities.

Use the HFBS Briefing Module to quickly drag in health facility departments or pre-configured room templates from the iHFG standard, edit the room features such as finishes, furniture, fittings, fixtures, medical equipment, engineering services. The system can print or download as PDF more than 100 custom reports including room data sheets, schedules, and more…

To learn more about the HFBS web-based Healthcare Briefing and Design Software and to obtain editable versions of the "Standard Components" including Room Data Sheets (RDS) and Room Layout Sheets (RLS) offered on the iHFG website, signup for HFBS using the link below.

Get Started Now:
hfbs.healthdesign.com.au

- ✓ iHFG Room Data Sheets and Departments are instantly editable in the HFBS software available online.
- ✓ You can access hundreds of report templates to print your iHFG room data in HFBS.
- ✓ HFBS has a onetime free 3 day trial available to all new users.

Get Started Now:
hfbs.healthdesign.com.au



HFBS

Health Facility Briefing System

hfbsinfo.com | techsupport@healthdesign.com.au